

Music for Strings

M. Praetorius

Dances from Terpsichore

Arranged and Edited by P. Martin

mm

Music for Strings

M. Praetorius

Dances from Terpsichore

Arranged and Edited by P. Martin

mm

Dances from Terpsichore

I - La Bouree

M. Praetorius
Arr. P. Martin

Violin I *mf*

Violin II *mf*

Viola *mf*

Cello/Bass *mf*

$\text{♩} = 80$

2. **A**

f

tr 1. 2. **B**

mf

mf

mf

mf

II - Volte I

$\text{♩} = 120$

Violin I *f*

Violin II *f*

Viola *f*

Cello/Bass *f*

III - La Canarie

$\text{♩} = 80$

Violin I *f-p* *f-p* *f*

Violin II *f-p* *f-p* *f*

Viola *f-p* *f-p* *f*

Cello/Bass *f-p* *f-p* *f*

G

p *f* *p*

p *f* *p*

p *f* *p*

p *f* *p*

H

mp *f*

mp *f*

mp *f*

mp *f*

D.C.

IV - Spagnoletta

$\text{♩} = 70$

Violin I *f* *mf*

Violin II *f* *mf*

Viola *f* *mf*

Cello/Bass *f* *mf*

f *f* *f* *f*

mf *mf* *mf* *f* *f* *f*

1. *mf* *mf* *mf* *mf*

2.

mf

V - Courante

$\text{♩} = 130$

Violin I *f*

Violin II *f*

Viola *f*

Cello/Bass *f*

1. *mf* *mf* *mf* *mf*

2. *f* *f* *f* *f*

mf *f*

VI - Volte II

Violin I, Violin II, Viola, and Cello/Bass. Tempo: $\text{♩} = 140$. Key signature: G major (one sharp). Time signature: 3/2. Dynamics include *mf* and *f*. A 'V' symbol is placed above the final notes of the Viola and Cello/Bass staves.

M

f

f

f

f

V

N

ff

ff

ff

ff

VII - Gaillarde

$\text{♩} = 160$

f

f

f

f

V

V

○

mf

mf

mf

mf

D.C.

f

f

f

f

VIII - Bransle de la Royne

$\text{♩} = 100$

Violin I

f

Violin II

f

Viola

f

Cello/Bass

f

Q R

S

Dances from Terpsichore

I - La Bouree

M. Praetorius
Arr. P. Martin

$\text{♩} = 80$

mf

f

mf

f

mf

f

mf

f

mf

II - Volte I

$\text{♩} = 120$

f

mf

f

III - La Canarie

$\text{♩} = 80$

f-p

f-p

f

p

H **D.C.**

mp *f*

IV - Spagnoletta

$\text{♩} = 70$

f *mf*

I

f

mf *f*

f *mf*

1. *mf* 2.

mf

V - Courante

$\text{♩} = 130$

f

mf *f* J

K

cresc. *ff* *f*

VI - Volte II

$\text{♩} = 140$

mf *f*

mf

f

f

ff

VII - Gaillarde

$\text{♩} = 160$

f

mf

D.C.

f

VIII - Bransle de la Royne

♩ = 100

f

P
mf

f *mf*

R
f

S
mf *f*

Dances from Terpsichore

I - La Bouree

M. Praetorius
Arr. P. Martin

$\text{♩} = 80$

mf

f

mf

f

mf

f

1.

2.

A

B

C

D

E

1.

2.

1.

2.

1.

2.

II - Volte I

$\text{♩} = 120$

f

mf

f

III - La Canarie

$\text{♩} = 80$

f-p

f-p

f

p

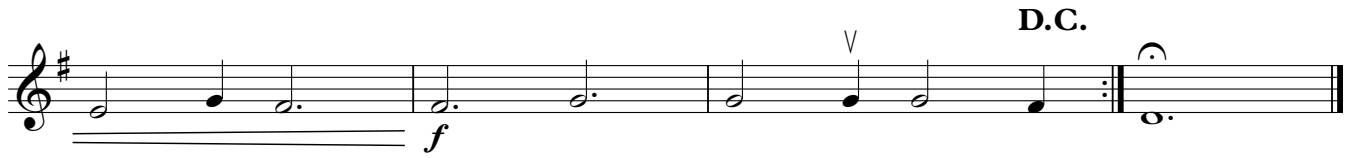

IV - Spagnoletta

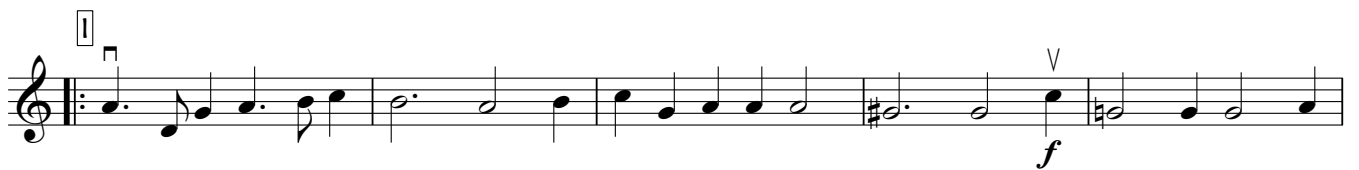

V - Courante

$\text{♩} = 130$

f

mf

f

ff

f

cresc.

1. *f*

2.

VI - Volte II

♩ = 140

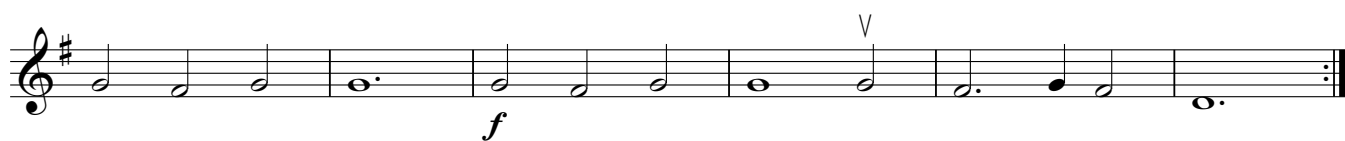
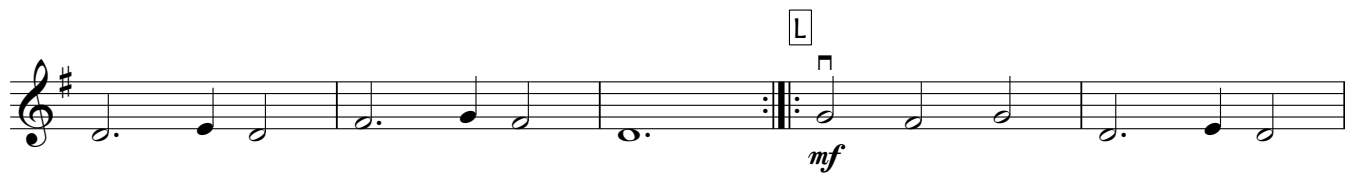

VII - Gaillarde

♩ = 160

VIII - Bransle de la Royne

$\text{♩} = 100$

f

mf

f

mf

f

mf

f

Violin III
(In lieu of Viola)

Dances from Terpsichore

I - La Bouree

M. Praetorius
Arr. P. Martin

$\text{♩} = 80$

mf

f

mf

f

mf

mf

f

mf

mf

II - Volte I

$\text{♩} = 120$

f

mf

f

III - La Canarie

$\text{♩} = 80$

f-p

f-p

f

p

f

p

H *mp* *f* **D.C.**

IV - Spagnoletta

♩. = 70 *f* **1.** **2.** *mf*

I *f*

mf

f

1. *mf* **2.**

V - Courante

$\text{♩} = 130$

f

V

1. *mf* *V* 2. *f* *V* J

V

K

cresc.

1. *ff* 2. *f* *V*

VI - Volte II

♩ = 140

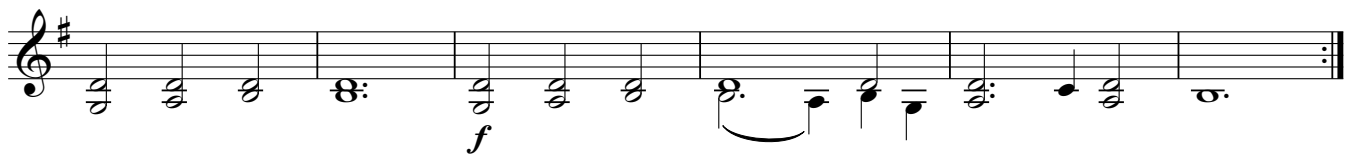
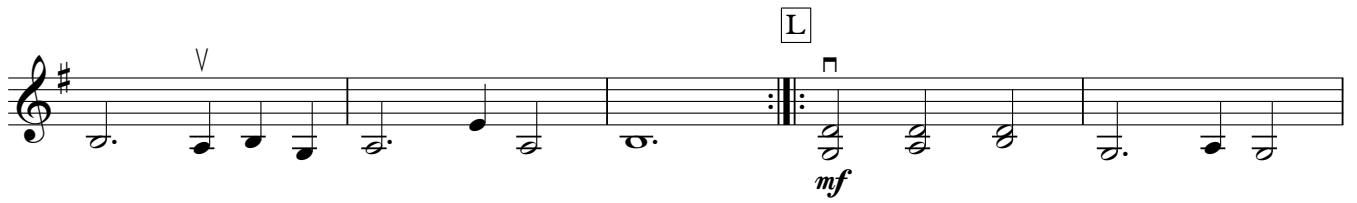
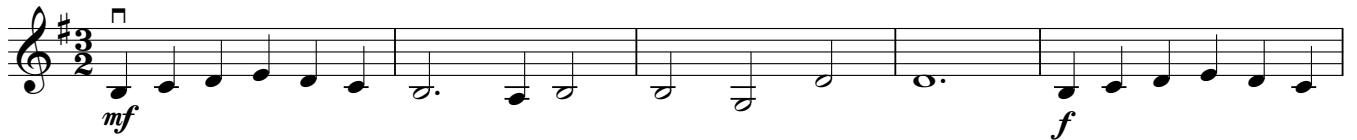

VII - Gaillarde

♩ = 160

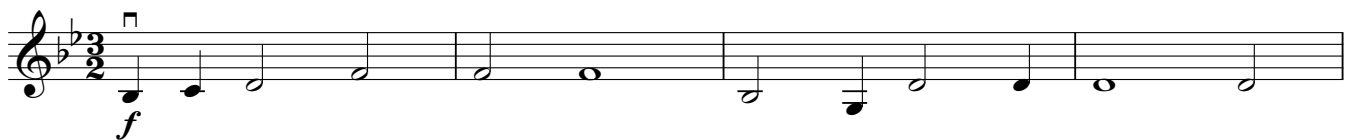

VIII - Bransle de la Royne

♩ = 100

Viola

Dances from Terpsichore

I - La Bouree

M. Praetorius
Arr. P. Martin

$\text{♩} = 80$

mf

1.

2.

f

A

mf

1.

2.

f

B

1.

2.

f

C

1.

2.

mf

D

1.

2.

f

E

II - Volte I

♩ = 120

III - La Canarie

♩ = 80

IV - Spagnoletta

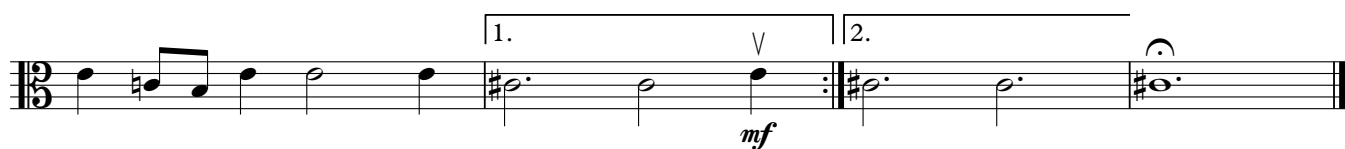

V - Courante

$\text{♩} = 130$

f

f

1. *mf* *f* J

K

1. *ff* *f* 2.

VI - Volte II

$\text{♩} = 140$

mf *f*

mf

f

f

ff

VII - Gaillarde

$\text{♩} = 160$

f

mf

mf

f D.C.

VIII - Bransle de la Royne

$\text{♩} = 100$

f

mf

f

mf

f

mf

f

f

Performance instructions: V, P, Q, R, S

Dances from Terpsichore

I - La Bouree

M. Praetorius
Arr. P. Martin

$\text{♩} = 80$

mf

f

mf

f

mf

mf

f

mf

mf

II - Volte I

♩ = 120

III - La Canarie

♩ = 80

p *mp*

f D.C.

IV - Spagnoletta

f *mf*

f

mf

f

mf

V - Courante

$\text{♩} = 130$
V
f

V
1. V
mf

2. V J
f

K

cresc.

1. V f 2.

VI - Volte II

$\text{♩} = 140$

mf *f*

mf

f

f

ff

VII - Gaillarde

$\text{♩} = 160$

f

mf

f

D.C.

VIII - Bransle de la Royne

♩ = 100

